

IFMBE ELECTION 2025: FORM FOR NOMINATION OF CANDIDATES

IFMBE Constituent Society	IPEM
President of the Constituent Society	Dr Anna Barnes
Secretary of the Constituent Society	Claire-Louise Chapple – Vice President International
e-mail address for contact	jenny@ipem.ac.uk
Society: National or Transnational	National

Open positions in IFMBE:

- a) Vice-president (Term of office: 2025 -2028)
- b) Secretary General (Term of office: 2025 -2028)
- c) Treasurer (Term of office: 2025 -2028)
- d) Council of Societies Chair (Term of office: 2025 -2028)
- e) Ordinary Administrative Council member (three positions) (Term of office: 2025 -2031)
- f) Regional Group Representative for each region below in random order (Term of office: 2025 -2028):
 - i. Europe,
 - ii. Africa,
 - iii. Asia-Pacific,
 - iv. North America,
 - v. Latin America
- g) Clinical Engineering Division Board member (5 positions) (Term of office: 2025 -2028)
- h) Health Technology Assessment Division Board member (5 positions) (Term of office: 2025 -2028)
- i) Digital Health Division Board member (10 positions) (Term of office: 2025 -2028)

Our Society nominates the following members for the open positions within the IFMBE

(Please add rows as needed):

Name of Nominee	Nominated for the Position of:	Current position in IFMBE	Highest position held in the Constituent Society
Lizzie Reynolds	Clinical Engineering Division Board Member	None	IPEM Member

I confirm that all the nominees listed above are members of our national/transnational Society.



Dr Anna Barnes

Signature of National/Transnational Society Secretary

Date 28/02/2025

The nominee information form on pages 2-4 should be filled in and signed for each Nominee.

Fully completed Nomination documents should be saved in pdf format and submitted to the IFMBE Secretary General nominations@ifmbe.org

Closing Date for Submission of Nominations: 15th March 2025**Nominee Information Form**

Nominated for the position of:	Clinical Engineering Division Board Member
Name of Nominee	Lizzie Reynolds
Constituent Society:	IPEM

Brief Biography of Nominee (not to exceed 200 words)

My name is Lizzie and I work as a Clinical Scientist in the NHS in the field of Assistive Technology. I originally studied Biomedical Engineering BEng at Aston University, then completed a MSc in Rehabilitation Engineering and Assistive Technology at University College London, where I was awarded Best Postgraduate Research Award at the 2019 Student Symposium for my research project. After this, I went on to complete three years of Clinical Engineering training by doing the NHS Scientist Training Programme (STP), earning another MSc degree in Clinical Sciences (Clinical Engineering). I am now working within the field, assessing patients for complex environmental control equipment and prescribing where appropriate. Outside of work, I do part-time work for the Health and Care Professions Council (HCPC) in multiple modalities, marking assessments from international applicants to be admitted to the Clinical Scientist register. I am currently completing a part-time Master's degree in Business Leadership, to develop my skills as a leader. I work as a Recruitment Inclusion Specialist (RIS) for the Trust, partaking in panel interviews for Band 7 and above to ensure that the shortlisting, interview and scoring is carried out in a fair and unbiased manner.

Nominee's Position Statement (not to exceed 200 words) (do not include CV)

I am constantly looking for ways to give back to the profession that I am so passionate about. Representing IPEM at the IFMBE is perfect for me because I feel strongly about the outreach and promotion of clinical engineering and STEM overall. I have presented at departmental open days and answered questions about my experience on the STP and working within rehabilitation engineering. I have worked with IPEM to lead a virtual discussion for engineering interview techniques and help produce an information pack specific to Clinical Engineering.

I am committed to equality and diversity and have strong personal values, understanding how prejudice can influence care and interactions. I'm particularly excited about their Women In Clinical Engineering (WICE) Project, as helping women in STEM is deeply important to me. I have visited primary schools and spoken to little girls in Year 2, preparing hands-on activities to get them excited about science and interested in STEM. These have been some of the most fulfilling moments in my career thus far. I would hope to contribute more to the IFMBE in this area and continue the excellent work they have started.

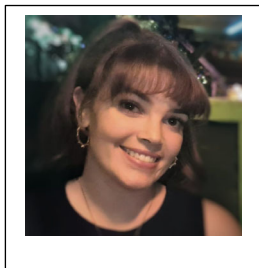

Nominee's Photo (recommended size (48 x 33 mm))



INTERNATIONAL FEDERATION FOR MEDICAL AND BIOLOGICAL ENGINEERING

Affiliated with the International Union for Physical and Engineering Sciences in Medicine (IUPESM)

www.ifmbe.org

Declaration by Nominee: I agree to have my name placed on the list of nominated candidates for the above-mentioned open position, and if elected, to serve in IFMBE for the specified term.

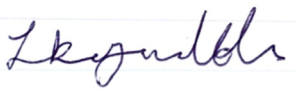
Nominee's Signature			
Nominee's Business Address	St George's University Hospitals NHS FT Assistive Technology Service Queen Mary's Hospital Roehampton Lane, London SW15 5PN		
Nominee's Mobile Phone Number	07986252434	Email address	lizzie.reynolds97@gmail.com